Boulder Brass Series

His Humour

from the Fitzwilliam Virginal Book

Giles Farnaby
arranged by Michael Allen

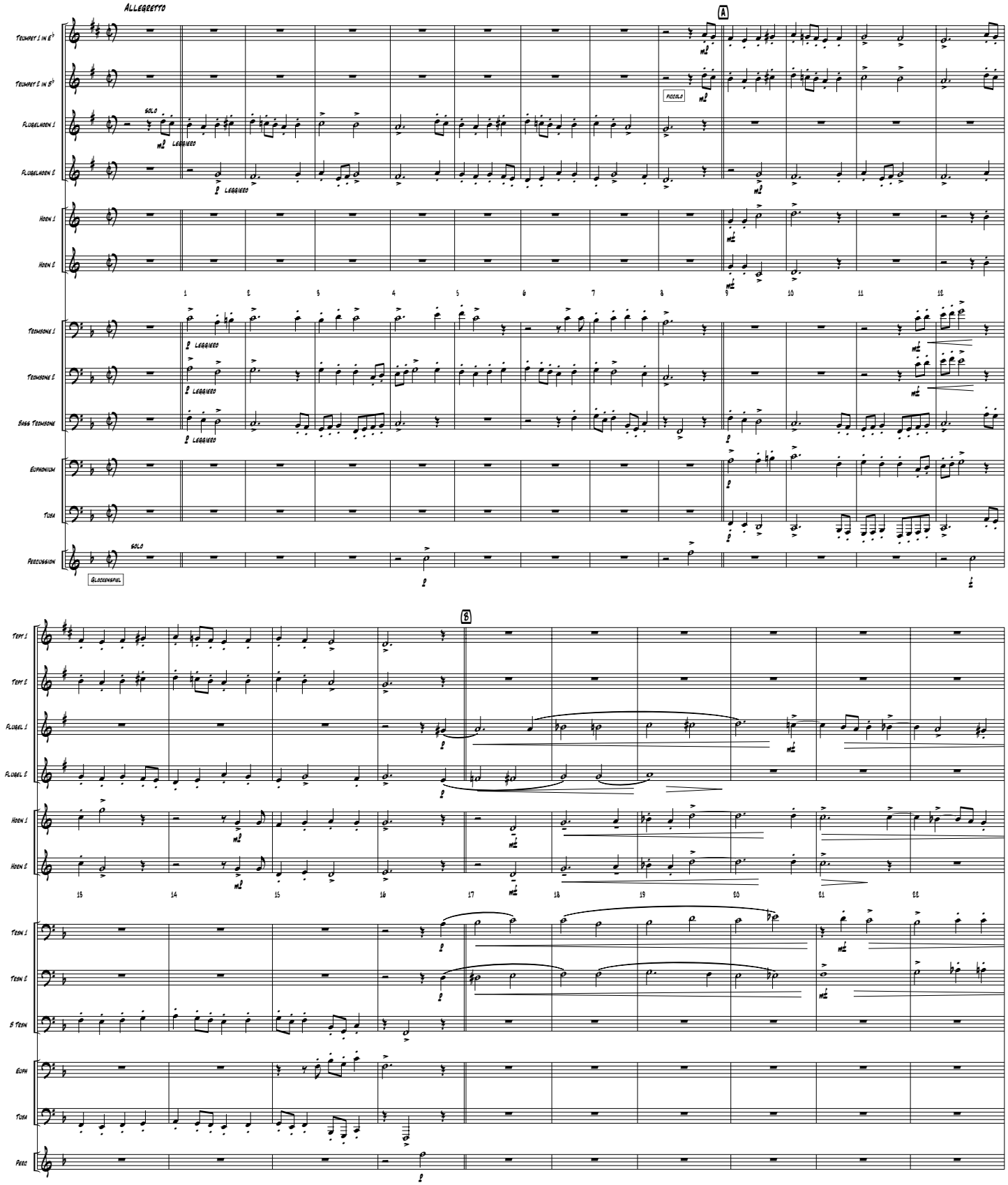

© Copyright 2005 by Boulder Brass Publications