Boulder Brass Series

# Es ist ein Ros entsprungen

## 'Lo, How a Rose E'er Blooming' - Chorale Prelude No. 8, Opus 122

Johannes Brahms
arranged by Michael Allen

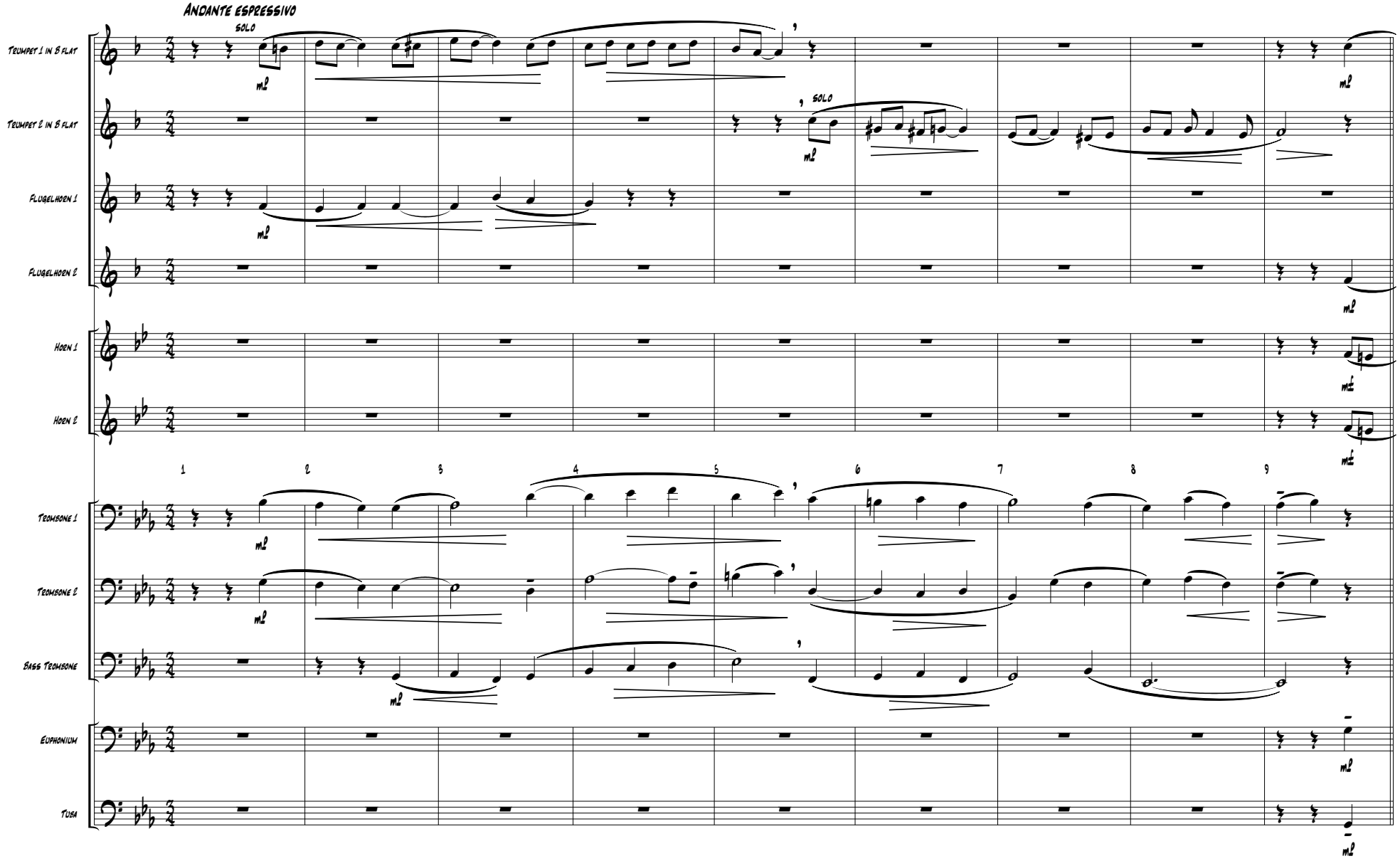


© Copyright by Boulder Brass Publications - All Rights Reserved